

Appendix 1

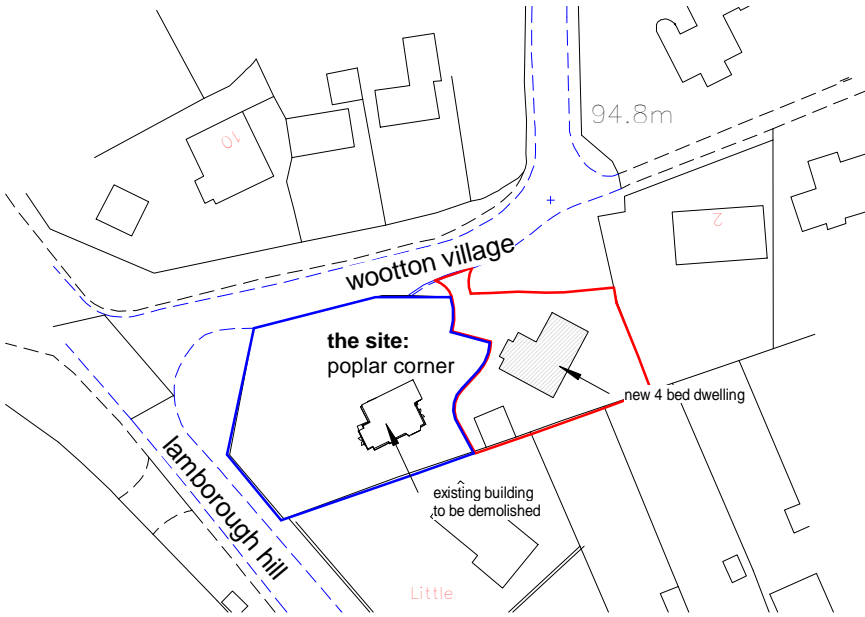
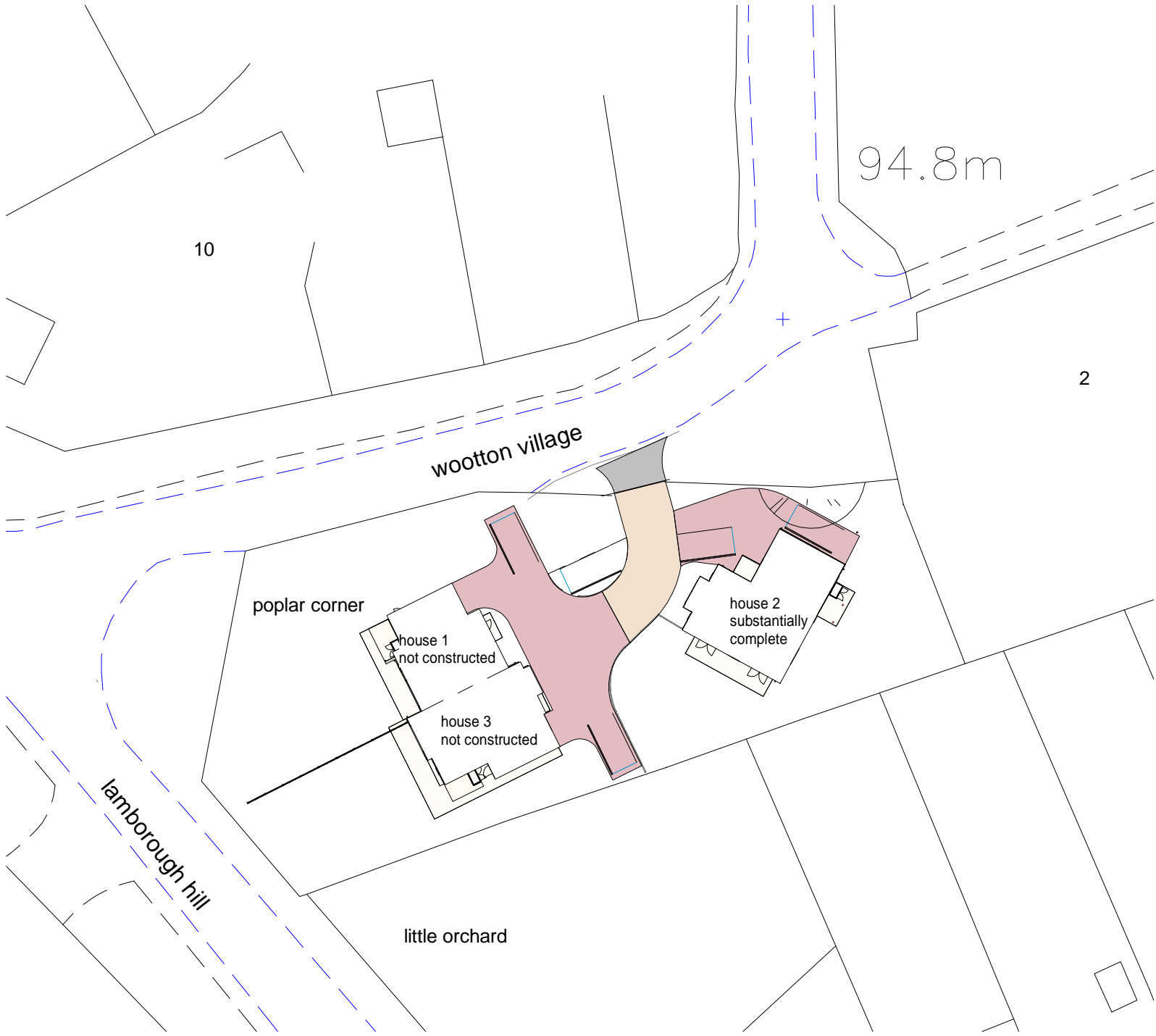

1 00.0a Location Plan 1 : 1250

2 00.2a Block Plan as proposed and as built 1 : 500 0 10 20 30 40 50m 1:500 @ a3

0 100m 1:1250 @ a4

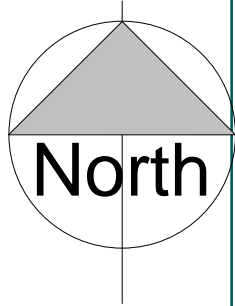

- Notes
1. No deviation may be made from the details shown on this drawing without prior permission of the architects. Any discrepancy found between this drawing and any other document should be referred immediately to the architects. IF IN DOUBT ASK. No dimensions should be scaled from this drawing.
 2. This drawing is to be removed from currency immediately a revised version is issued. The contractor must check the existing construction on the site prior to commencement of the works.
 3. All rights described in chapter 1V of the Copyright, Designs and Patents Act of 1988 have been generally asserted.
 - 4.
 - 5.

| Rev | Date | Description |
|-----|-------|------------------|
| A | 16may | redline amended |
| B | 06jul | pergola ommitted |

Ifor Rhys Ltd
architects
environmental designers
landscape & interior designers

lower barn, 4 blenheim road,
horspath, oxford, ox33 1ry

t **01865 874112**
e iforrhys@iforrhys.com

| | |
|---------|---|
| client: | Mr Mohammed Saddiq |
| job: | Proposed amendments to 4-bed dwelling - house 2 - at Poplar Corner, Wootton, Oxon |
| title: | Location and Block plan |
| status | planning issue |
| scale: | As indicated |
| date: | june 2022 |
| no: | 1916 p300B |



materials - as approved:

roof: plain tiles - red brown

walls 1: facing brick - yellow ochre with light brown brick detailing

walls 2: plain tile hanging

windows: pvcu frames and sills - white

doors: pvcu frames and sills - white



2
p304

08.2p east elevation - detached dwelling 2 - as approved

1 : 100

1
p304

05.2p east elevation - detached dwelling 2 - as approved

1 : 100



materials - as approved:

roof: plain tiles - red brown

walls 1: facing brick - yellow ochre with light brown brick detailing

walls 2: plain tile hanging

windows: pvcu frames and sills - white

doors: pvcu frames and sills - white



4
p304

07.2p south elevation - detached dwelling 2 - as approved

1 : 100

3
p304

06.2 north elevation - detached dwelling 2 - as approved

1 : 100

Notes

1. No deviation may be made from the details shown on this drawing without prior permission of the architects. Any discrepancy found between this drawing and any other document should be referred immediately to the architects. IF IN DOUBT ASK.
No dimensions should be scaled
2. from this drawing.
This drawing is to be removed from
3. currency immediately a revised version is issued.
The contractor must check the
4. existing construction on the site prior to commencement of the works.
All rights described in chapter 1V of
5. the Copyright, Designs and Patents Act of 1988 have been generally asserted.

| Rev | Date | Description |
|-----|------|-------------|
| | | |

Ifor Rhys Ltd

architects
environmental designers
landscape & interior designers

lower barn, 4 blenheim road,
horspath, oxford, ox33 1ry

t **01865 874112**
e iforrhys@iforrhys.com

| | |
|---------|---|
| client: | Mr Mohammed Saddiq |
| job: | Proposed amendments to 4-bed dwelling - house 2 - at Poplar Corner, Wootton, Oxon |
| title: | Elevations - detached dwelling 2 - as approved |
| status | planning issue |
| scale: | 1 : 100 |
| date: | may 2022 |
| no: | 1916 p304 |

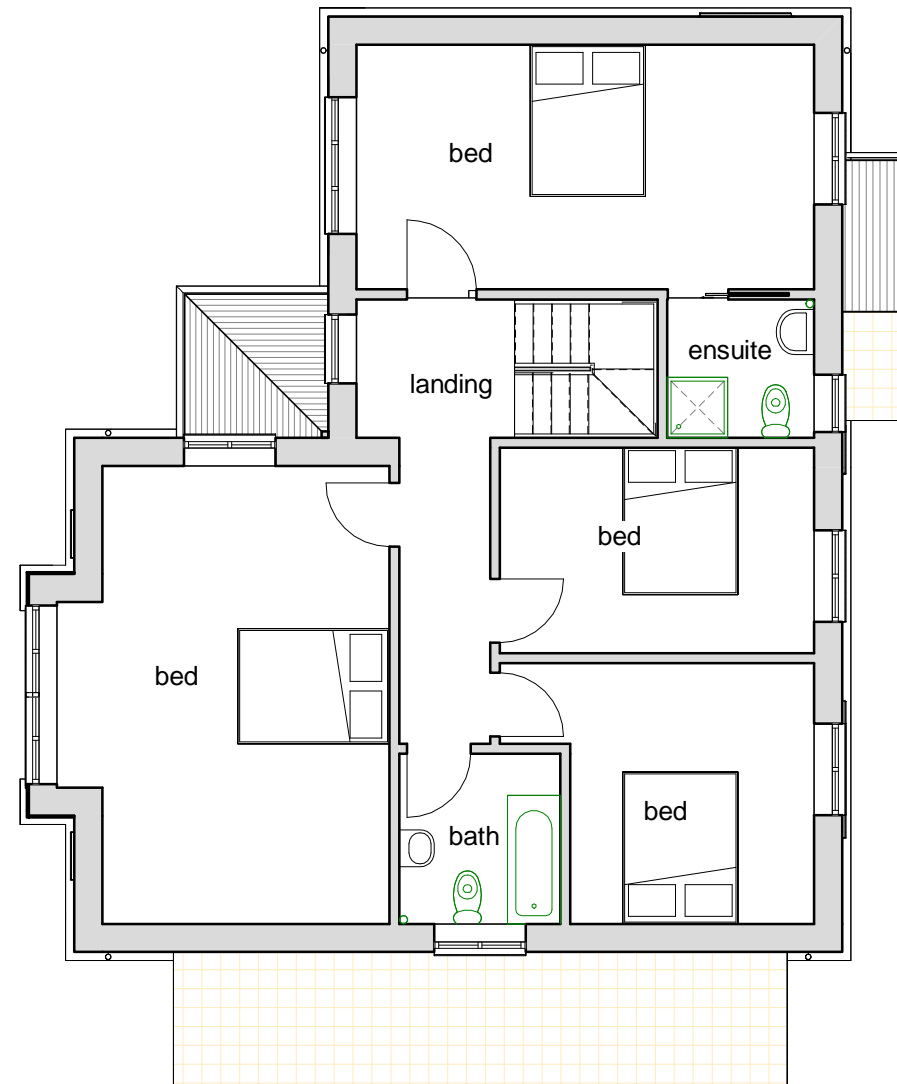
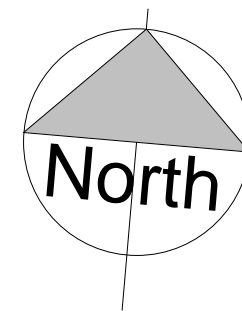

2
p302

02.2p First Floor - detached dwelling 2 - as approved

1 : 100

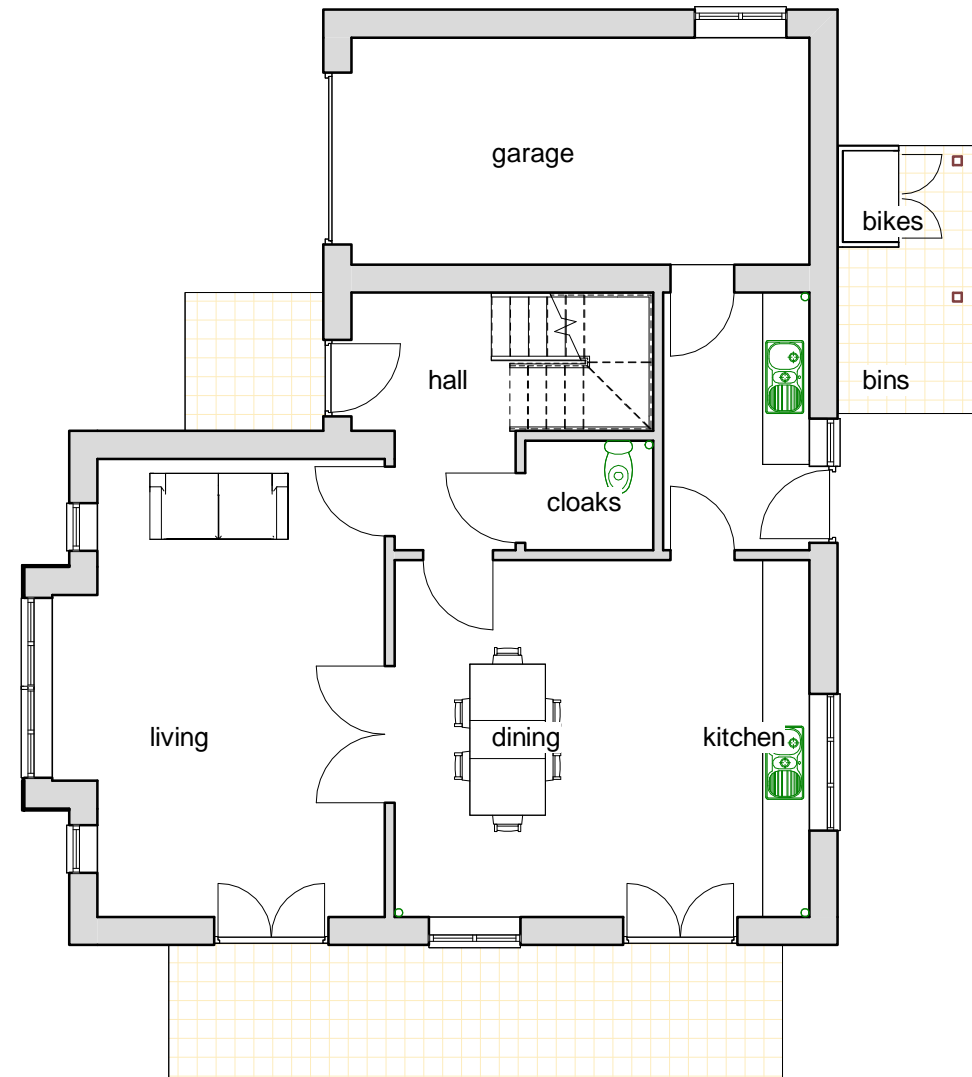

1
p302

01.2p Ground floor - detached dwelling 2 - as approved

1 : 100

0 1 2 3 4 5m
1:100 @ α3

Notes

1. No deviation may be made from the details shown on this drawing without prior permission of the architects. Any discrepancy found between this drawing and any other document should be referred immediately to the architects. IF IN DOUBT ASK.
No dimensions should be scaled
2. from this drawing.
This drawing is to be removed from
3. currency immediately a revised version is issued.
The contractor must check the
4. existing construction on the site prior to commencement of the works.
All rights described in chapter 1V of
5. the Copyright, Designs and Patents Act of 1988 have been generally asserted.

| Rev | Date | Description |
|-----|------|-------------|
| | | |

Ifor Rhys Ltd

architects
environmental designers
landscape & interior designers

lower barn, 4 blenheim road,
horspath, oxford, ox33 1ry

t **01865 874112**
e iforrhys@iforrhys.com

| | |
|---------|---|
| client: | Mr Mohammed Saddiq |
| job: | Proposed amendments to 4-bed dwelling - house 2 - at Poplar Corner, Wootton, Oxon |
| title: | Ground and First Floor Plans - detached dwelling 2 - as approved |
| status | planning issue |
| scale: | 1 : 100 |
| date: | may 2022 |
| no: | 1916 p302 |

03/05/2022 12:57:00

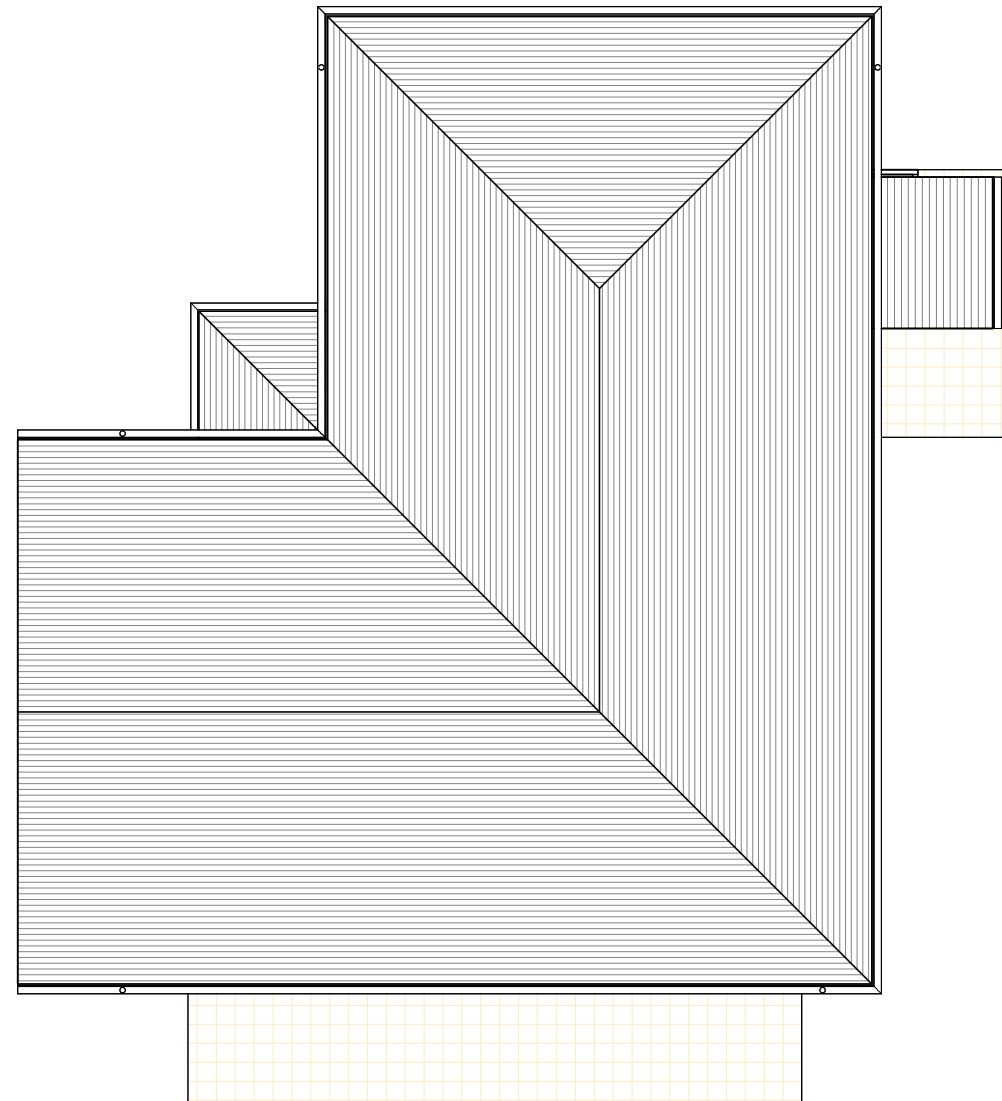
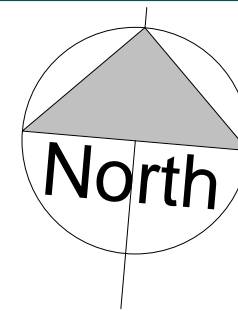

1
p303

04.2p Roof Plan - detached dwelling 2 - as approved

1 : 100

0 1 2 3 4 5m
1:100 @ a3

Notes

1. No deviation may be made from the details shown on this drawing without prior permission of the architects. Any discrepancy found between this drawing and any other document should be referred immediately to the architects. IF IN DOUBT ASK.
No dimensions should be scaled
2. from this drawing.
This drawing is to be removed from
3. currency immediately a revised version is issued.
The contractor must check the
4. existing construction on the site prior to commencement of the works.
All rights described in chapter 1V of
5. the Copyright, Designs and Patents Act of 1988 have been generally asserted.

| Rev | Date | Description |
|-----|------|-------------|
| | | |

Ifor Rhys Ltd

architects
environmental designers
landscape & interior designers

lower barn, 4 blenheim road,
horspath, oxford, ox33 1ry

t **01865 874112**
e iforrhys@iforrhys.com

| | |
|---------|---|
| client: | Mr Mohammed Saddiq |
| job: | Proposed amendments to 4-bed dwelling - house 2 - at Poplar Corner, Wootton, Oxon |
| title: | Roof plan - detached dwelling 2 - as approved |
| status | planning issue |
| scale: | 1 : 100 |
| date: | may 2022 |
| no: | 1916 p303 |

03/05/2022 12:57:16

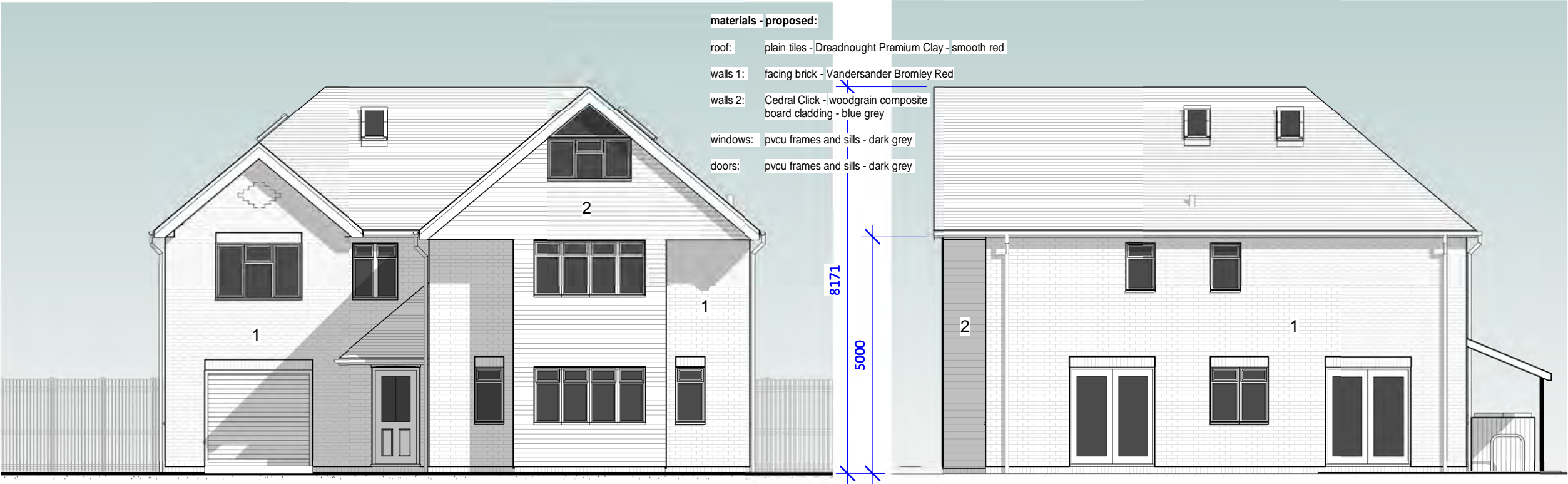

3 05.2p west elevation - detached dwelling 2 - as built
p307B 1 : 100

1 06.2 south elevation - detached dwelling 2 - as built
p307B 1 : 100



2 07.2p north elevation - detached dwelling 2 - as built
p307B 1 : 100



4 08.2p east elevation - detached dwelling 2 - as built
p307B 1 : 100

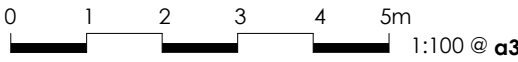

Notes

1. No deviation may be made from the details shown on this drawing without prior permission of the architects. Any discrepancy found between this drawing and any other document should be referred immediately to the architects. IF IN DOUBT ASK.
No dimensions should be scaled
2. from this drawing.
This drawing is to be removed from
3. currency immediately a revised version is issued.
The contractor must check the
4. existing construction on the site prior to commencement of the works.
All rights described in chapter 1V of the Copyright, Designs and Patents Act of 1988 have been generally asserted.
- 5.

| Rev | Date | Description |
|-----|-------|--|
| A | 06jul | pergola omitted |
| B | 22aug | minor inconsistencies amended/dims added |

Ifor Rhys Ltd

architects
environmental designers
landscape & interior designers

lower barn, 4 blenheim road,
horspath, oxford, ox33 1ry

t 01865 874112
e iforrhys@iforrhys.com

| | |
|---------|---|
| client: | Mr Mohammed Saddiq |
| job: | Proposed amendments to 4-bed dwelling - house 2 - at Poplar Corner, Wootton, Oxon |
| title: | Elevations - detached dwelling 2 - as built |
| status | planning issue |
| scale: | 1 : 100 |
| date: | may 2022 |
| no: | 1916 p307B |

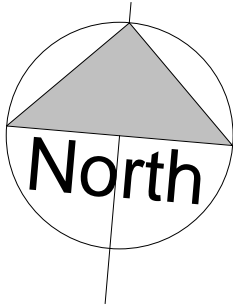

- Notes
1. No deviation may be made from the details shown on this drawing without prior permission of the architects. Any discrepancy found between this drawing and any other document should be referred immediately to the architects. IF IN DOUBT ASK.
No dimensions should be scaled
 2. from this drawing.
This drawing is to be removed from
 3. currency immediately a revised version is issued.
The contractor must check the
 4. existing construction on the site prior to commencement of the works.
All rights described in chapter 1V of
 5. the Copyright, Designs and Patents Act of 1988 have been generally asserted.

| Rev | Date | Description |
|-----|-------|--|
| A | 06jul | pergola omitted |
| B | 22aug | minor inconsistencies amended/dims added |

Ifor Rhys Ltd
architects
environmental designers
landscape & interior designers

lower barn, 4 blenheim road,
horspath, oxford, ox33 1ry

t **01865 874112**
e iforrhys@iforrhys.com

| | | |
|---------|---|-------|
| client: | Mr Mohammed Saddiq | |
| job: | Proposed amendments to 4-bed dwelling - house 2 - at Poplar Corner, Wootton, Oxon | |
| title: | Ground and First Floor Plans - detached dwelling 2 - as built | |
| status | planning issue | |
| scale: | 1 : 100 | |
| date: | may 2022 | |
| no: | 1916 | p305B |

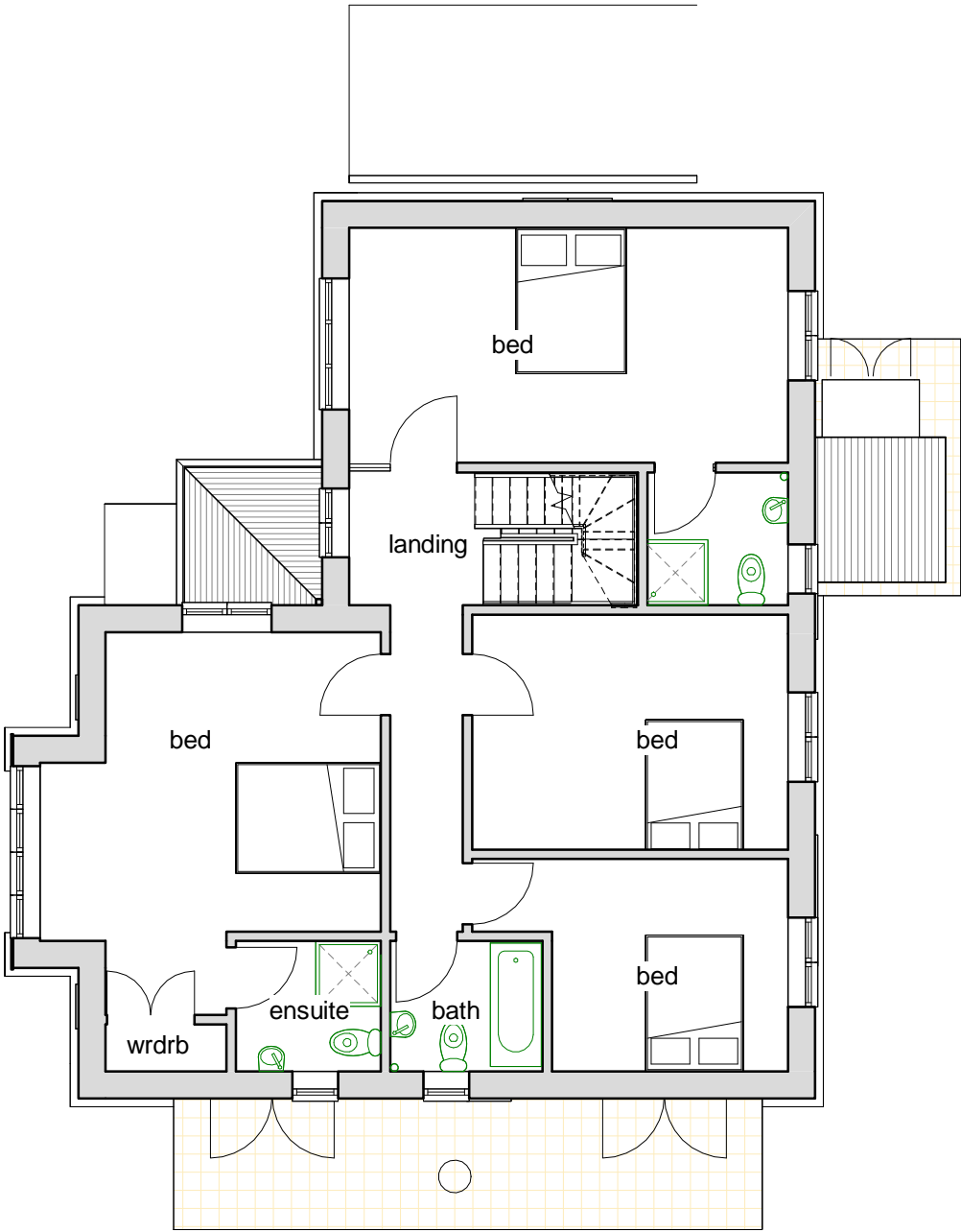

2
p305B
02.2p First Floor plan - detached dwelling 2 - as built
1 : 100

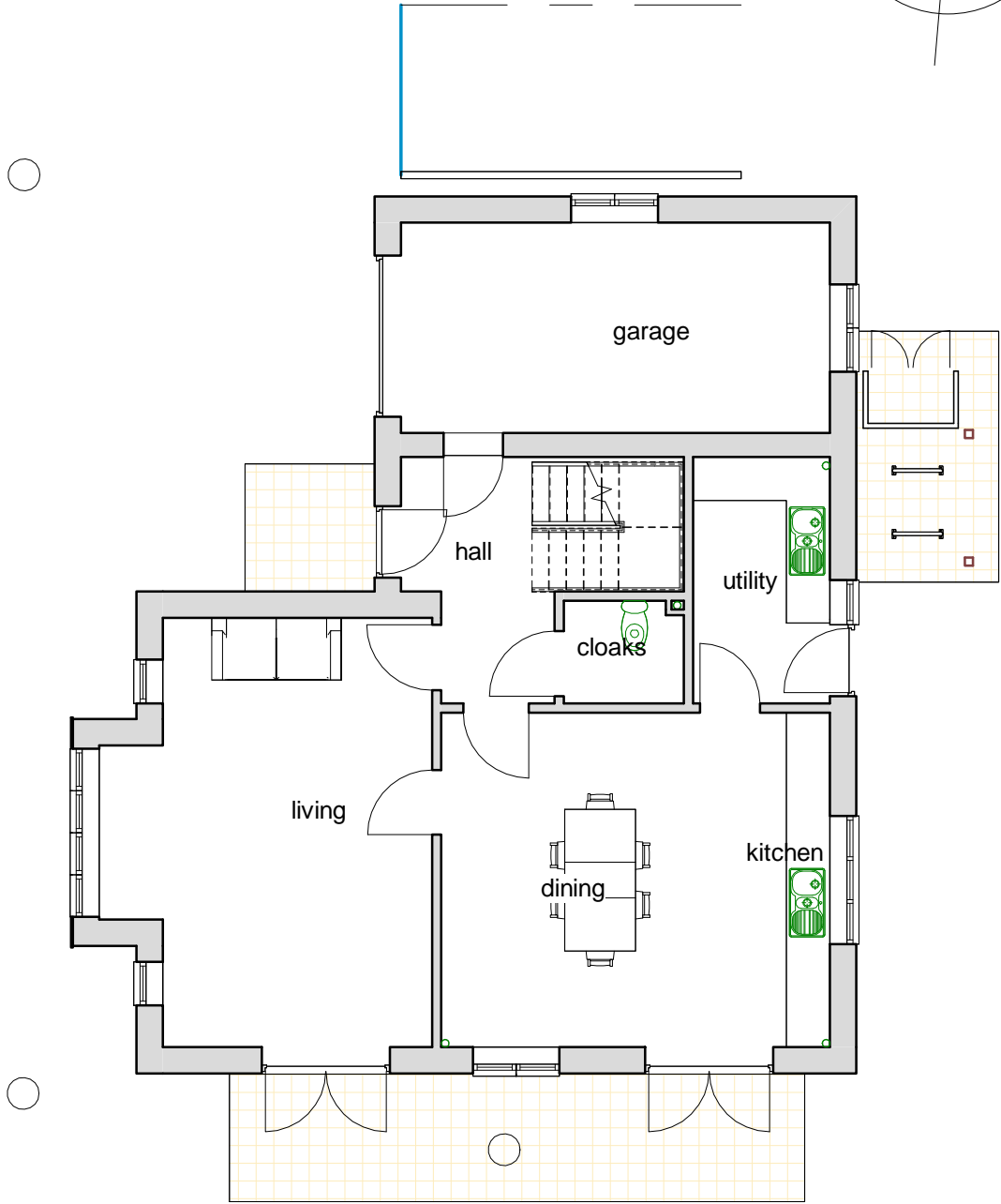

1
p305B
01.2p Ground floor plan - detached dwelling 2 - as built
1 : 100

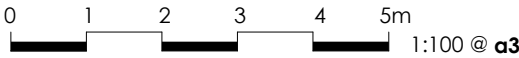

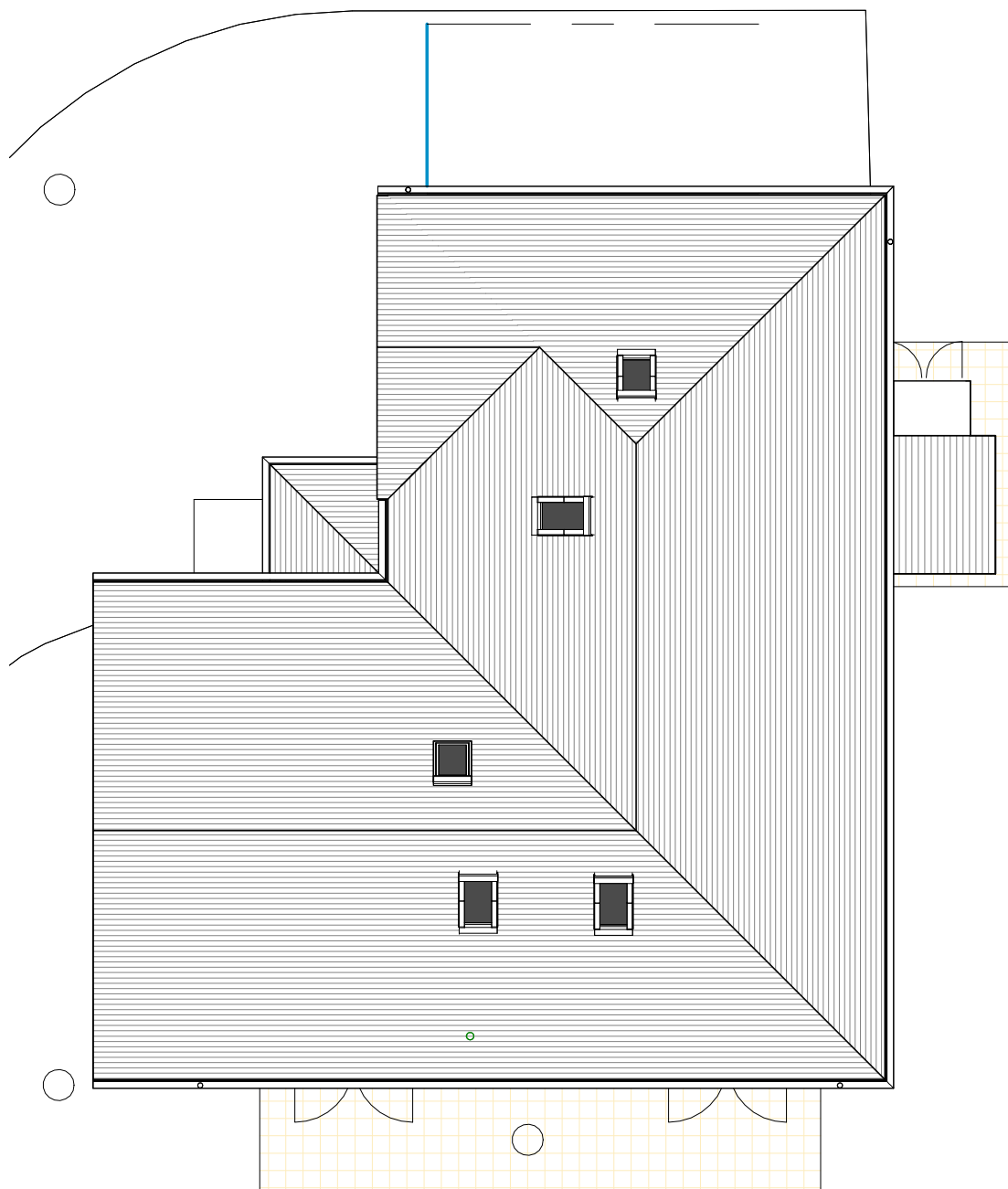

2
p306B

04.2p Roof Plan - detached dwelling 2 - as built

1 : 100

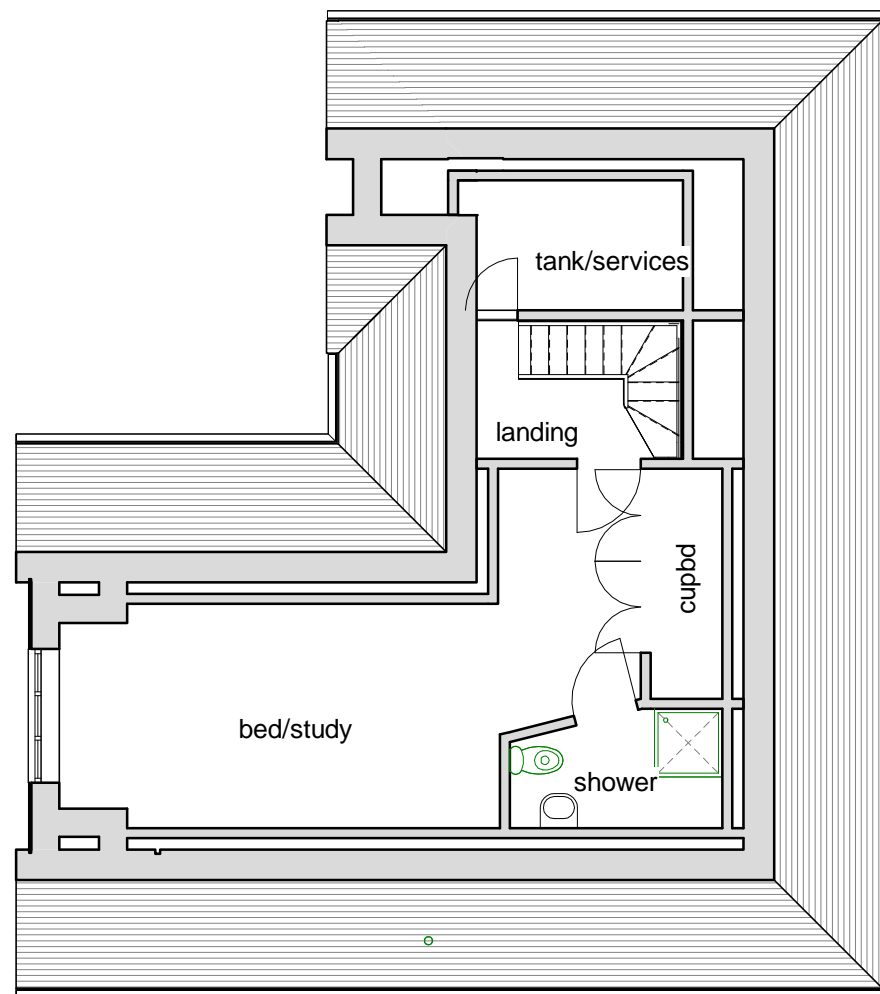

1
p306B

03.2p Second Floor plan - detached dwelling 2 - as built

1 : 100

0 1 2 3 4 5m
1:100 @ a3

Notes

1. No deviation may be made from the details shown on this drawing without prior permission of the architects. Any discrepancy found between this drawing and any other document should be referred immediately to the architects. IF IN DOUBT ASK.
No dimensions should be scaled
2. from this drawing.
This drawing is to be removed from
3. currency immediately a revised version is issued.
The contractor must check the
4. existing construction on the site prior to commencement of the works.
All rights described in chapter 1V of
5. the Copyright, Designs and Patents Act of 1988 have been generally asserted.

| Rev | Date | Description |
|-----|-------|-----------------|
| A | 06jul | pergola omitted |

Ifor Rhys Ltd

architects
environmental designers
landscape & interior designers

lower barn, 4 blenheim road,
horspath, oxford, ox33 1ry

t **01865 874112**
e iforrhys@iforrhys.com

| | |
|---------|---|
| client: | Mr Mohammed Saddiq |
| job: | Proposed amendments to 4-bed dwelling - house 2 - at Poplar Corner, Wootton, Oxon |
| title: | Second Floor and Roof plan - detached dwelling 2 - as built |
| status | planning issue |
| scale: | 1 : 100 |
| date: | may 2022 |
| no: | 1916 p306B |

23/08/2022 14:40:19

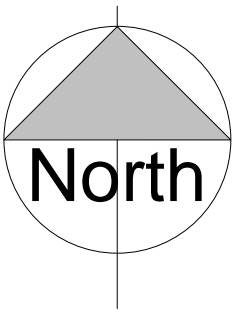

- Notes**
1. No deviation may be made from the details shown on this drawing without prior permission of the architects. Any discrepancy found between this drawing and any other document should be referred immediately to the architects.
IF IN DOUBT ASK.
 2. No dimensions should be scaled from this drawing.
 3. This drawing is to be removed from currency immediately a revised version is issued.
 4. The contractor must check the existing construction on the site prior to commencement of the works.
 5. All rights described in chapter 1V of the Copyright, Designs and Patents Act of 1988 have been generally asserted.

| Rev | Date | Description |
|-----|-------|-----------------|
| A | 16may | redline amended |

Ifor Rhys Ltd
architect
environmental designer
landscape & interior designer

lower barn, 4 blenheim road,
horspath, oxford, ox33 1ry

t **01865 874112**
e **iforrhys@iforrhys.com**

| | |
|---------|---|
| client: | Mr Mohammed Saddiq |
| job: | Proposed amendments to 4-bed dwelling - house 2 - at Poplar Corner, Wootton, Oxon |
| title: | Site plan - as approved and as built |
| status: | planning issue |
| scale: | 1 : 200 |
| date: | june 2022 |
| no: | 1916 p301A |